

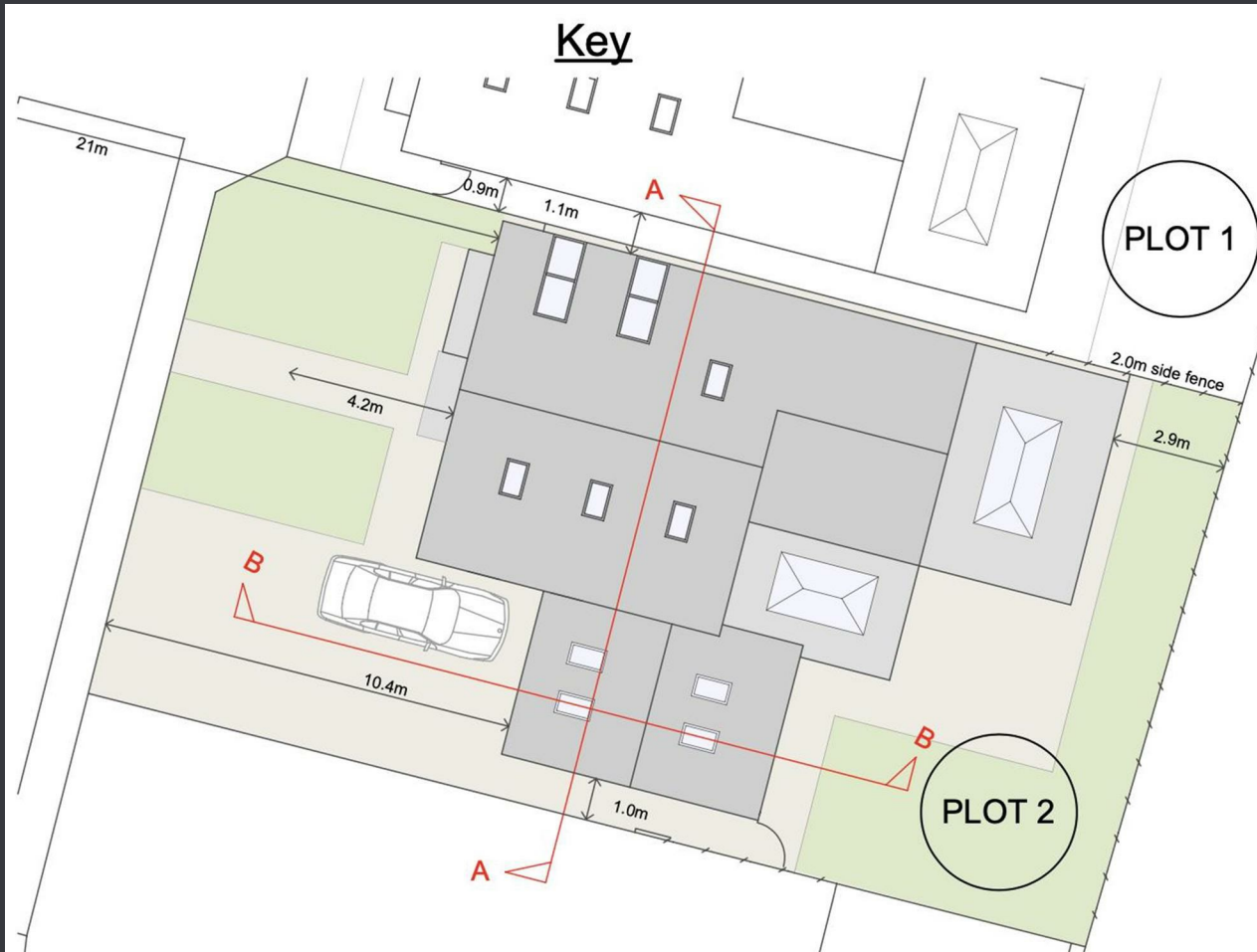

# MICHAEL HODGSON

estate agents & chartered surveyors



## REDBURN ROW, HOUGHTON LE SPRING

£489,950

CURRENTLY UNDER CONSTRUCTION - The property when completed will comprise of a substantial 4 / 5 bedroom detached house situated on the new Oaktree Rise development. Chilton Moor itself lies between Houghton-le-Spring and Chester-le-Street and whilst essentially semi-rural in character, it lies within a few minutes driving distance of the A690, A19, and the A1(M). It therefore lies within easy travelling distance of all major regional centres including Newcastle upon Tyne, Gateshead, Sunderland, Chester le Street, Washington and Durham City. The property will be finished to a high standard incorporating kitchens with integrated appliances, a security alarm system, CCTV, modern bathroom suites, contemporary décor, high insulation ratings and many extras of note. Internally the generous living accommodation is arranged over 3 floors and briefly comprises of: Hallway, Lounge, Family Room, Kitchen, Garden Room, Utility, WC and to the First Floor, Landing, 3 Bedrooms, Office / Bedroom 5, 3no En Suites and to the Second Floor, Landing, 4th Bedroom, Bathroom. Externally there will be a front and rear garden in addition to a side driveway leading to the garage. This is an exciting opportunity to have input into the ascetics / cosmetic decisions into the house, further details upon request.

Detached House

Living Room

Kitchen

3no En Suites & Bathroom

4 / 5 Bedrooms

Family Room

Garage & Gardens

EPC Rating: TBC

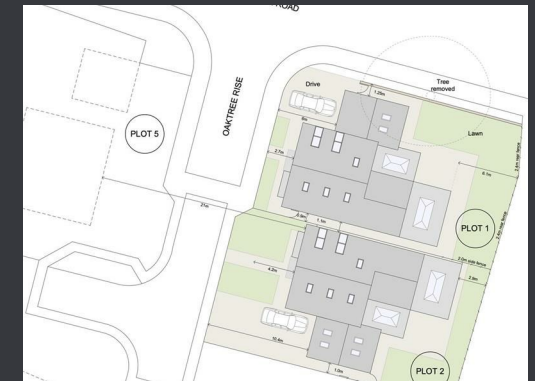
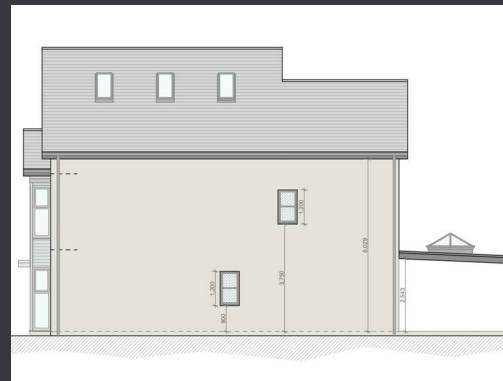
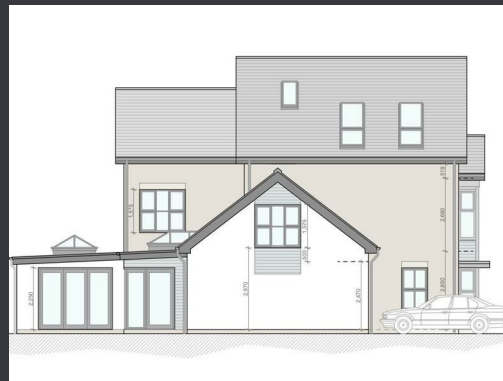

REDBURN ROW, HOUGHTON LE SPRING

£489,950

---

HALLWAY

LOUNGE

FAMILY ROOM

KITCHEN

GARDEN ROOM

WC

UTILITY

FIRST FLOOR

BEDROOM 1

EN SUITE

BEDROOM 2

EN SUITE

BEDROOM 3

EN SUITE

OFFICE / BEDROOM 5

SECOND FLOOR

BEDROOM 4

BATHROOM

EXTERNALLY

GARAGE

AGENTS NOTE

PLEASE NOTE ALL DESCRIPTIONS ETC ARE GIVEN IN GOOD  
FAITH AND SPECIFICATIONS MAY CHANGE DURING THE BUILD  
PROCESS.

# M I C H A E L   H O D G S O N

---

estate agents & chartered surveyors

Michael Hodgson Chartered Surveyors for themselves and for the vendor(s) of this property whose agents they are, give notice that: 1 The particulars do not constitute any part of an offer or contract. 2. None of the statements contained in these paragraphs as to the properties are to be relied on as statements of representations of fact. 3. Any intending purchaser must satisfy himself or herself by inspection or otherwise as to the correctness of each statements contained in these particulars. 4. The vendor(s) or lessor(s) do not make or give and neither Michael Hodgson Chartered Surveyors nor any person in their employment has authority to make or give, any representation or warranty whatsoever in relation to this property.5. None of the buildings services or service installation (whether these be the specific responsibility of the freeholder, lessor or lessee) have been tested and is not warranted to be in working order. Nothing in these particulars should be deemed to be a statement that they are in good working order or that the property is in good structural condition or otherwise. 6. It should not be assumed that the property has all necessary planning, building regulations or other consents. 7. Lease details, service charges and ground rent (where applicable) are given as a guide only and should be checked and confirmed by your solicitor prior to exchange of contracts. 8. The copyright of all details and photographs remain exclusive to Michael Hodgson. 9. The particulars are set out for general guidance only for the intending Purchasers and do not constitute part of an offer or contract. Whilst we endeavour to make our sales particulars accurate and reliable, if there is anything of particular importance which you feel may influence your decision to purchase, please contact the office and we will be pleased to check the information. Do so particularly, if contemplating travelling some distance to view the property. 10. All descriptions, dimensions, references to conditions and necessary permissions for use and occupation and other details are given in good faith, and are believed to be correct, however any intending purchasers should not rely on them that statements are representations of fact, but must satisfy themselves by inspection or otherwise as to the correctness of each of them. Independent property size verification is recommended.

4 ATHENAEUM STREET, SUNDERLAND, TYNE & WEAR, SRI 1QX

---

0191 5657000

[www.michaelhodgson.co.uk](http://www.michaelhodgson.co.uk)

